

Plan No. B/S.P. B/S. 282/2001
APPROVED
 SUBJECT TO THE CONDITIONS IN THIS OFFICE LETTER.
 No. B.3/1992/2001 Date: 7.01
 FOR MEMBER SECRETARY
 CHENNAI METROPOLITAN
 DEVELOPMENT AUTHORITY
 CHENNAI-600 008.

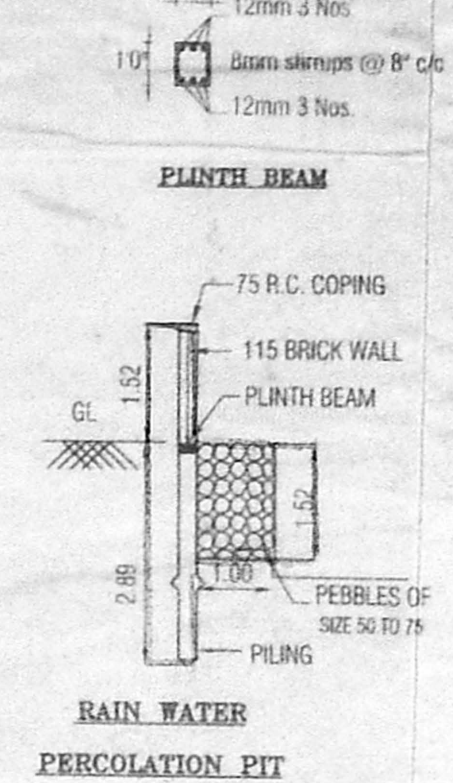

KEY PLAN
 NOT TO SCALE

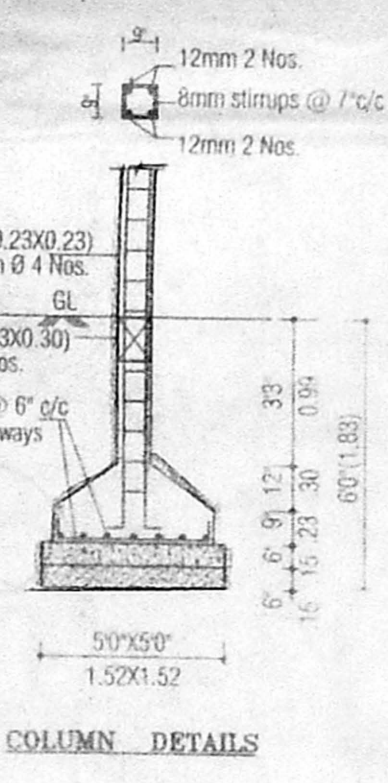

SCHEDULE OF JOINTS

TYPE	DESCRIPTION	SIZE
D	DOOR	3'3"x7'0"
D1	DOOR	3'0"x7'0"
D2	DOOR	2'6"x7'0"
O	OPENING	3'6"x7'0"
W	WINDOW	5'0"x4'0"
W1	WINDOW	5'0"x2'6"
W2	WINDOW	3'0"x4'0"
V	VENTILATOR	2'0"x2'0"
G	GATE	3'3"x7'0"

AREA STATEMENT

	SQ. FT.	SQ. M.
TOTAL PLOT AREA - a) AS PER DOCUMENT	4480	416.20
b) AS PER PATTI	4305	400.00
PROPOSED GROUND FLOOR	1588	147.53
PROPOSED FIRST FLOOR	1742	161.84
PROPOSED SECOND FLOOR	1742	161.84
PROPOSED THIRD FLOOR	1360	126.35
PROPOSED HEAD ROOM AND MACHINE ROOM AREA (NON F.S.I)	334	31.03
TOTAL BUILTUP AREA	6432	597.56
PLOT COVERAGE	35.60%	
F.S.I	1.49	

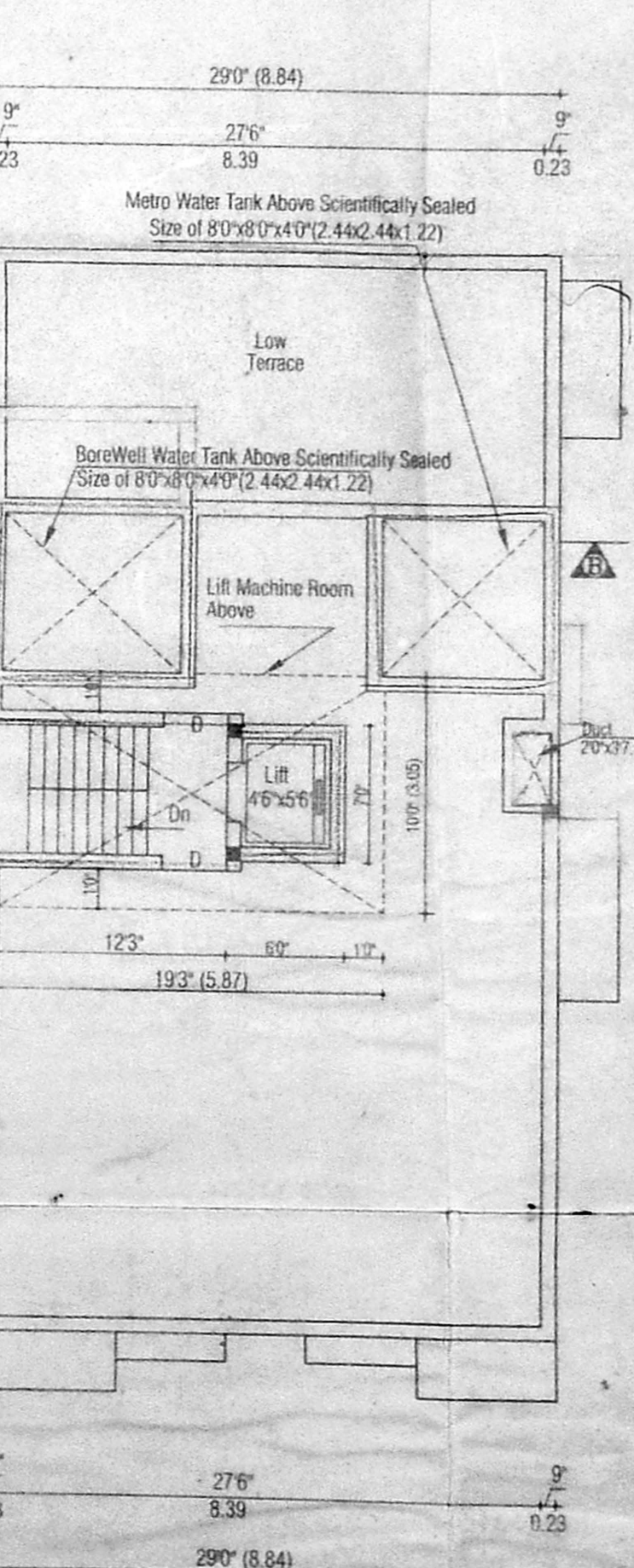
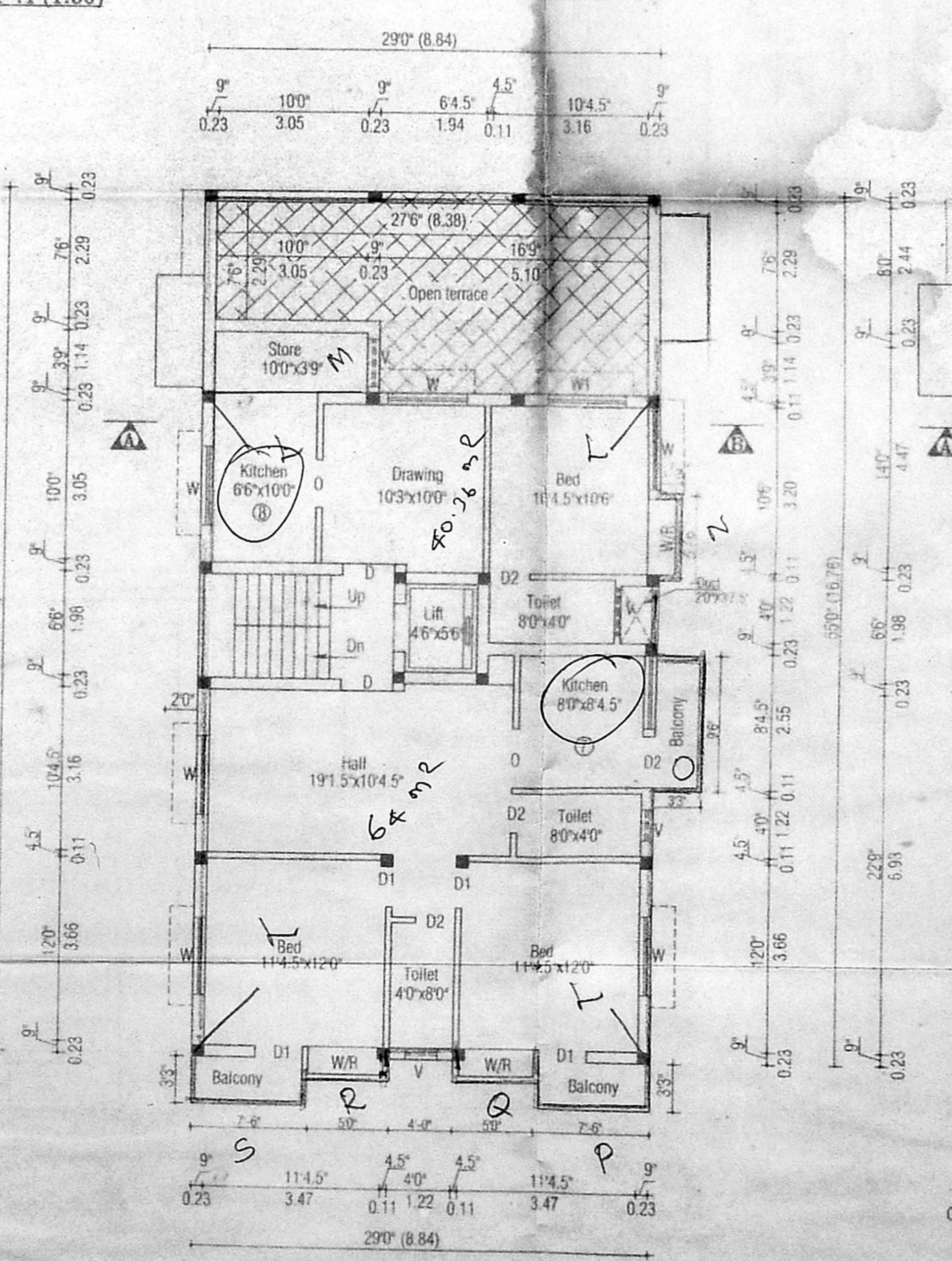
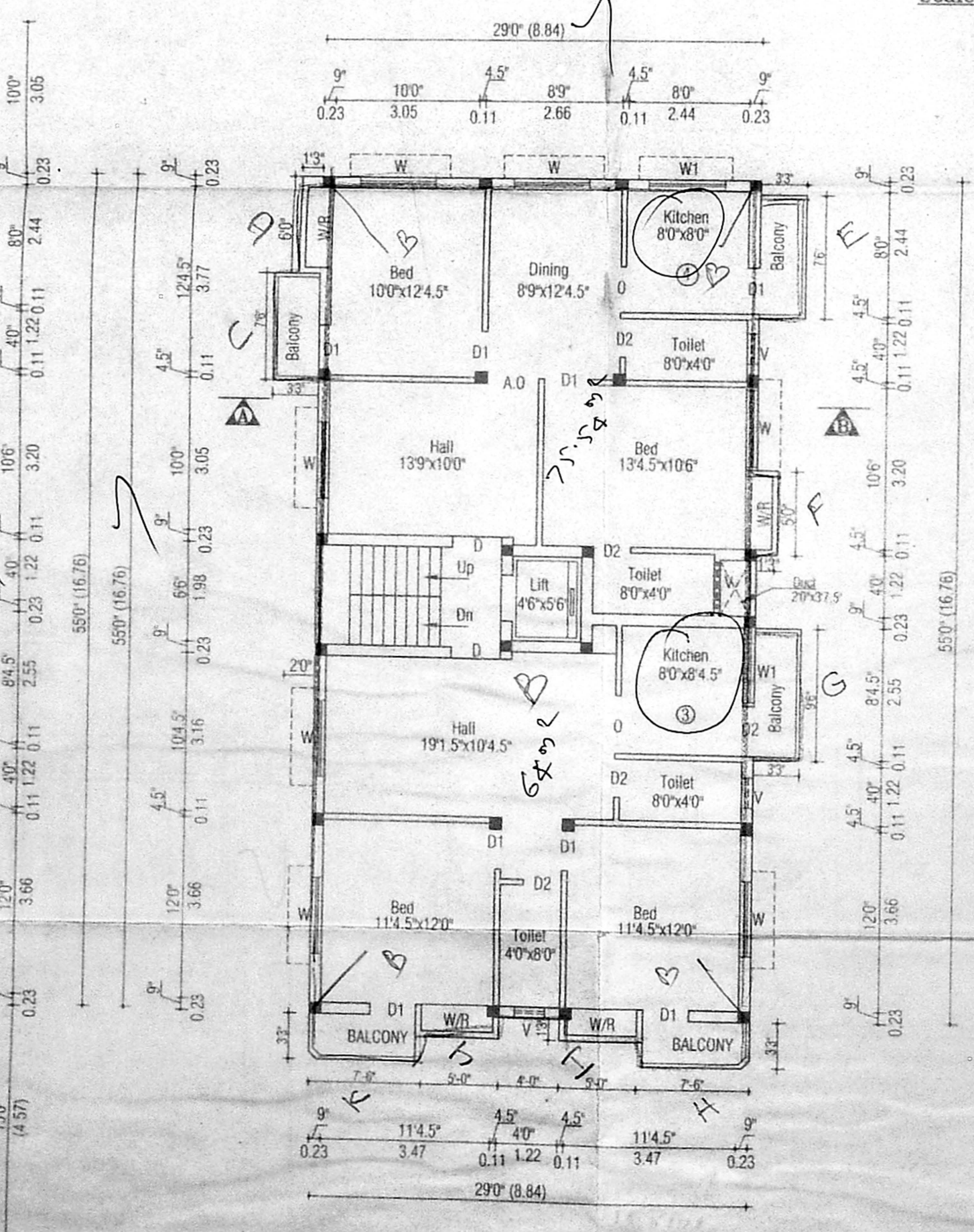
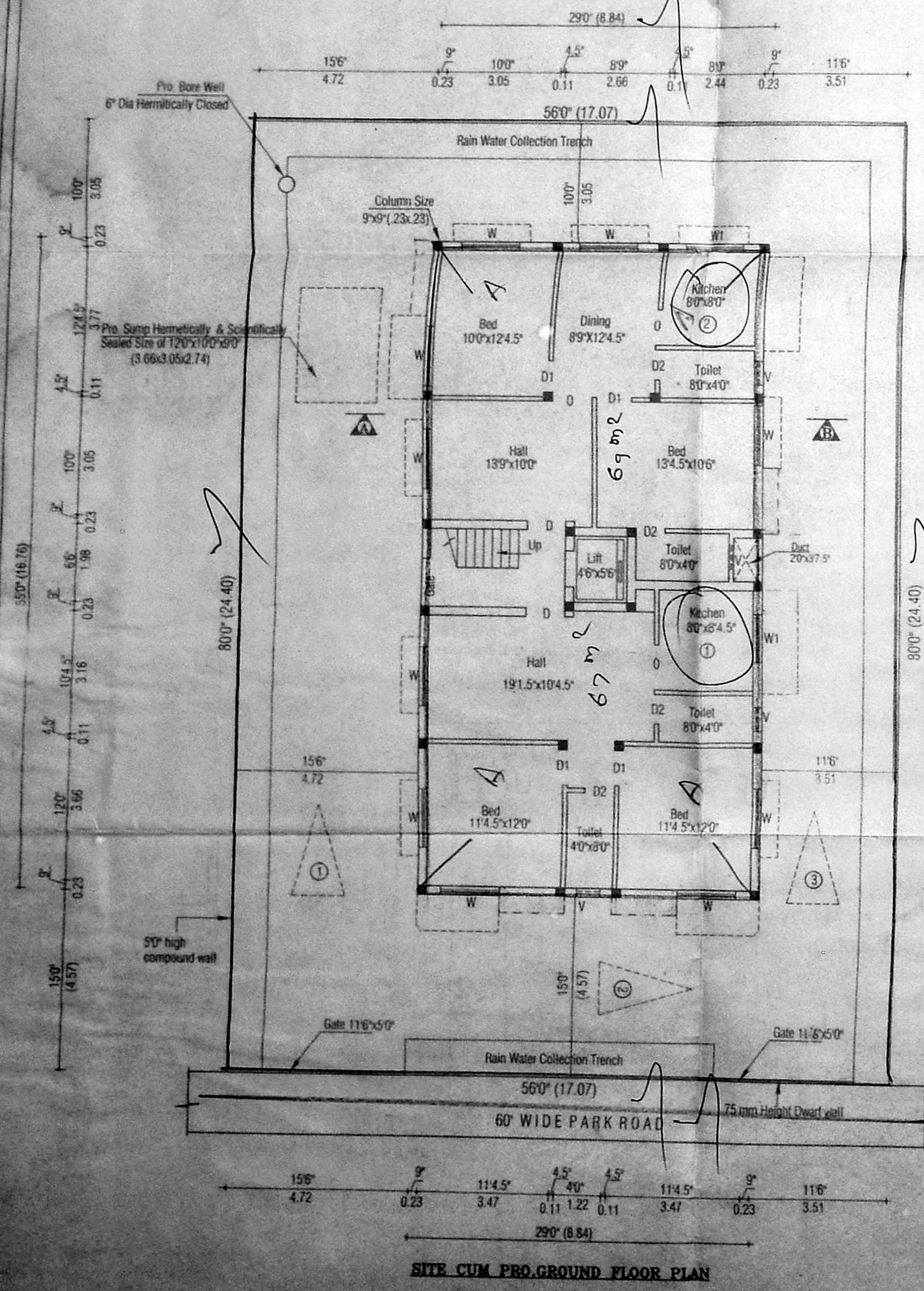

PLAN SHOWING THE PROPOSED RESIDENTIAL BUILDING AT PLOT NO.801, NEW DOOR NO.81, PARK ROAD, ANNA NAGAR WESTERN EXTENSION, CHENNAI-101. COMPRISED IN S.NO.155/2, 156/1 B2, OF PADI VILLAGE.

COLOUR INDEX:-

PROPOSED	STAIR DETAILS:-
BOUNDARY	WIDTH - 3" (100)
ROAD	RISE - 7" (18)
	TREAD - 9" (23)

SCALE:- 1"=8'0" (1:100)

DRAWING NO. - AP2418 A DWG
 DRAWN BY - M.K. JAMUNA RANI

OWNER:-

K. SEIVAM, B.E. AME, C. Eng (I.A.I.V.)
 Consulting C.V.I. Eng near Chartered Engineer
 Appraised Valuer & Licensed Surveyor,
 Class-1, Reg. No: 62 2003-2001
 Corporation of Chennai,
 No 15 East Club Road,
 S.L. Nagar, Chennai-600 030.

LICENSED SURVEYOR

8 dwellings